Identifying the **Context Shift** between Test Benchmarks and Production Data [1]

Matt Groh, MIT Media Lab [2] [3]

Will your model work in production? [4]

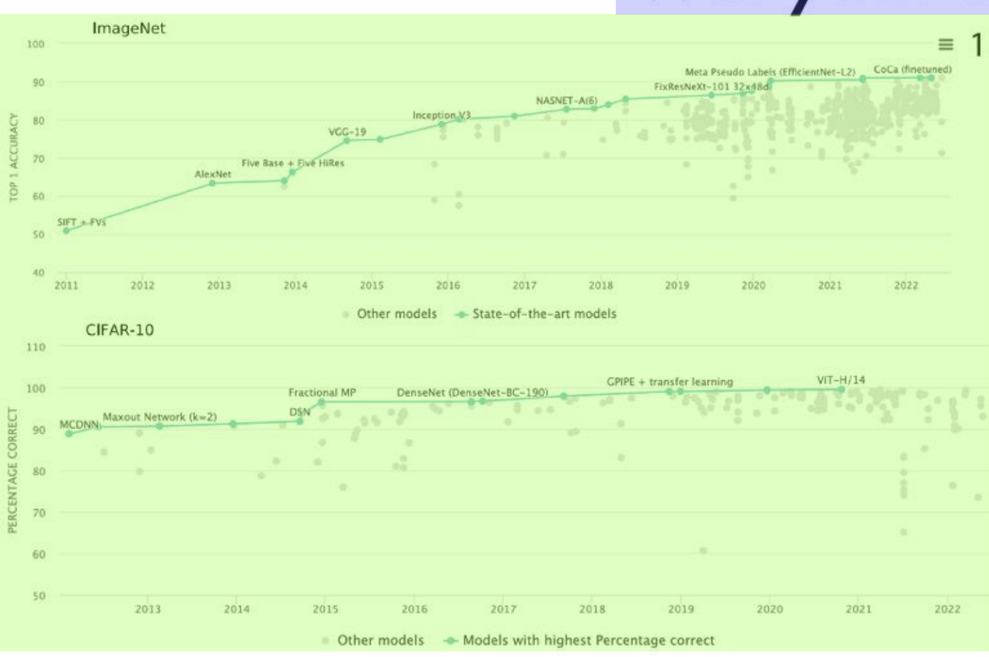
 [5]

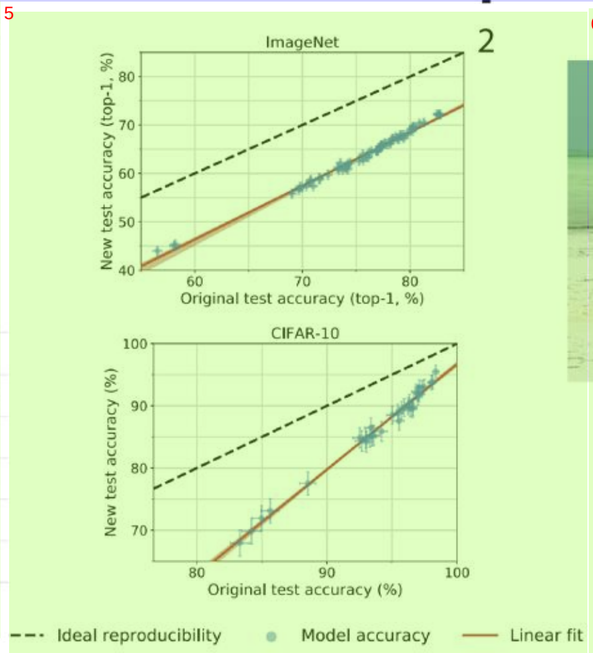
 [6]

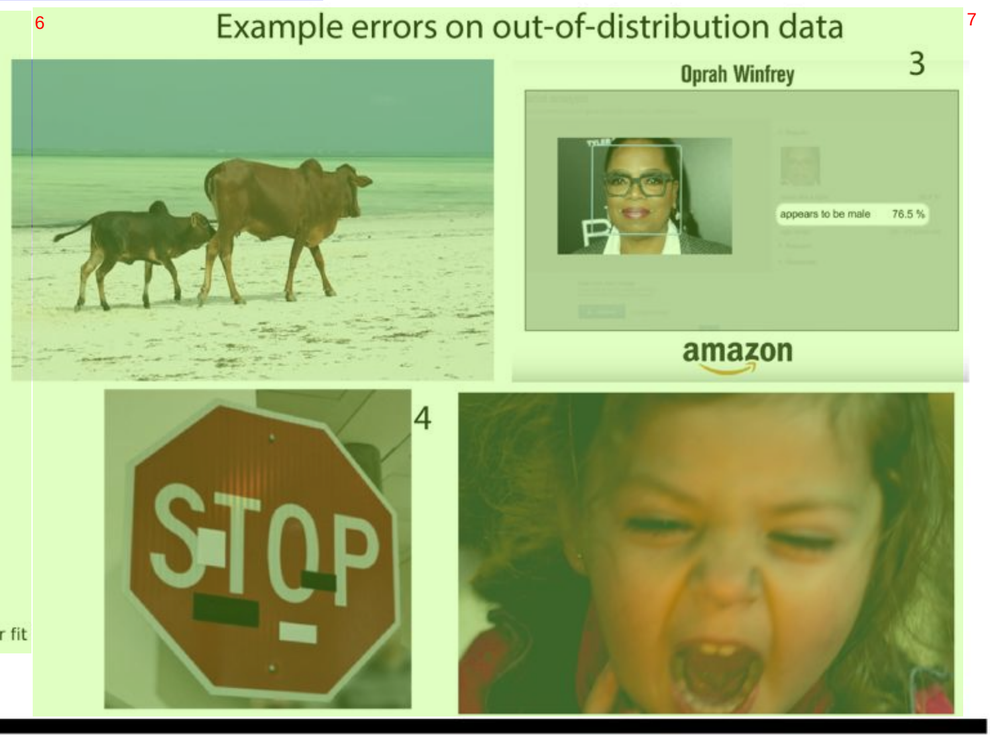
 [7]

Consider the Data Generating Process [8]

Distribution Shift Perspective [9]

Covariate Shift: $P_{test}(x) \neq P_{train}(x)$ and $P_{test}(y|x) = P_{train}(y|x)$ [10]

Prior Probability Shift: $P_{test}(y) \neq P_{train}(y)$ and $P_{test}(y|x) = P_{train}(y|x)$ [11]

Concept Shift: $P_{test}(x) = P_{train}(x)$ and $P_{test}(y|x) \neq P_{train}(y|x)$ [12]

Other Distribution Shift: $P_{test}(x, y) \neq P_{train}(x, y)$ [13]

Context Shift Perspective [14]

Sample Selection Bias: when the data distribution is missing relevant examples or dimensions [15]

Non-stationarity: when the data distribution changes over time or environment [16]

Adversarial Perturbations: when the distribution of data is altered in a way that does not affect human task performance [17]

Contextual Dimensions in Human Centered ML Applications [18]

skin color in face recognition (Buolamwini & Gebru 2018) and dermatology diagnosis (Groh et al 2021, Daneshjou et al, 2022), background scenery for affect recognition (Kosti et al, 2019), number of people in a video for deepfake detection (Groh et al 2022), number of chronic illnesses for algorithmic healthcare risk prediction (Obermeyer et al, 2019), data artifacts like surgical markings (Winkler et al 2019) or clinically irrelevant labels (Oakden-Rayner et al 2020) for medical diagnosis classification, and patients' demographics and self reports of pain for quantifying severity of knee osteoarthritis (Pierson et al, 2021) [19]

Who is represented in the data? Who is annotating the data? When and where is data collected? How do social, geographical, temporal, aesthetic, financial, and other idiosyncrasies influence the data? [20]

Data Generation Process Desiderata for Dynamic Benchmarks [21]

1. **Prediction Task**: What are the input features and output labels?
2. **Test Size**: What is the minimum test size for reducing within data sampling error to an acceptably small rate?
3. **Ground Truth Annotation Arbitration**: Who has the authority to annotate the data? How should disagreement be represented?
4. **Data Inclusion and Exclusion Criteria**: What are the possible data sources? How is data curated? What are the quality constraints?

e.g. Dynabench[13] [22]

Case Study of Implicit Assumptions in Facial Expression Recognition [23]

Example Performance Evaluation of FER from Mollahosseini et al 2016 [24]

	Proposed Architecture	AlexNet
MultiPie	94.7	94.8
MMI	77.9	56.0
DISFA	55.0	56.1
FERA	76.7	77.4
SFEW	47.7	48.6
CK+	93.2	92.2
FER2013	66.4	61.1

[25]

How Should Facial Expressions be Represented? [26]

As the following "basic emotion categories:" [27] Neutral, Happiness, Sadness, Anger, Fear, Disgust, Surprise? Or as the emotions on the right from Cowen et al 2020? Or something else? [28]

 [29]

15 [30]

Too many degrees of freedom + too many assumptions

What data can serve as ground truth: posed photographs with observers' labels, frames from a video with observers' labeled peak expressions, self reports, mappings of facial action units to categories? When should we expect the model to generalize? What limits should be express? [31] [32] [33]

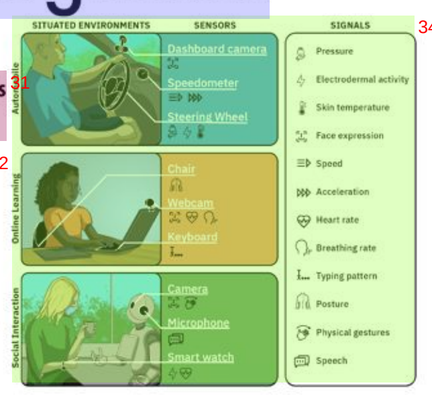
 [34]

References [35]

1. paperswithcode.com/sota/image-classification-on-cifar-10 and paperswithcode.com/sota/image-classification-on-imagenet [36]
2. Recht, et al. Do ImageNet Classifiers Generalize to ImageNet. 2019.
3. Buolamwini and Gebru. Gender Shades: Intersectional Accuracy Diparities in Commercial Gender Classification. 2018 [37]
4. Eykholt K, et al. Physicial-World Attacks on Deep Learning Visual Classification. 2018 [38]
5. Groh et al. Evaluating Deep Neural Networks Trained on... 2021 [39]
6. Daneshjou et al. Disparities in Dermatology AI... 2022 [40]
7. Kosti et al. Context Based Emotion Recognition using... 2019 [41]
8. Groh et al. Deepfake Detection by Crowds, Machines, and... 2022 [42]
9. Obermeyer et al. Dissecting Racial Bias in an Algorithm... 2019 [43]
10. Winkler et al. Association Between Surgical Skin Markings in Dermoscopic... 2019 [44]
11. Oakden-Rayner et al. Hidden Stratification Causes Clinically Meaninful... 2020 [45]
12. Pierson et al. An Algorithmic Approach to Reducing Unexplained... 2021 [46]
13. Kiela et al. Dynabench: Rethinking Benchmarking in NLP. 2021 [47]
14. Mollahosseini et al. Going Deeping in Facial Expression Recognition... 2016
15. Cowen et al. Sixteen Facial Expressions Occur in Similar Contexts... 2020 [48]

Link to Preprint [49] SCAN ME [50]